Pfizer Oncology together™

Accessing your Pfizer Oncology medicine. Together.

A step-by-step guide to help you navigate healthcare coverage and financial support resources.



Understanding coverage and support options. Together.

At **Pfizer Oncology Together™**, we'll help you find financial assistance options for your prescribed Pfizer Oncology medicine, including a co-pay savings program for eligible, commercially insured patients. Limits, terms, and conditions apply. We can also help identify resources if you have Medicare, another government insurance plan, or don't have health insurance. And if you need support for your day-to-day challenges, we can connect you to resources and organizations that may provide assistance. Because when it comes to patient support, we're in this together.

This brochure includes the following sections:

Navigating insurance coverage 3

Finding financial assistance 4

Pfizer Patient Assistance Program 8

Personalized patient support 10



Navigating Insurance Coverage

Most insurance providers keep a list of medicines that may be available in their plans. If you need help understanding what your plan covers, **Pfizer Oncology Together™** can contact your insurance provider to find out about your coverage and **out-of-pocket costs** for your prescribed Pfizer Oncology medicine. Out-of-pocket costs are expenses that are not paid by your insurance plan. They could include a deductible, co-pay, or coinsurance.



DEDUCTIBLE

The **annual amount** you must pay toward your healthcare costs before health plan benefits take effect.



CO-PAYMENT (CO-PAY)

A **preset dollar amount** you're required to pay for a prescription or physician service, usually at the time of receipt.

Co-pays may be applied whether you've met a deductible or not.

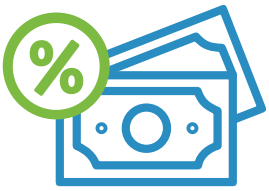

COINSURANCE

The **percentage of the cost** you are responsible to pay for each prescription or healthcare service you receive. The remainder is paid by your insurance plan. If your plan has a deductible, coinsurance takes effect after the deductible is met.

Learn more about insurance plans and the terms they use by downloading a helpful guide.



TO DOWNLOAD THIS RESOURCE:

1. Go to **PfizerOncologyTogether.com/patient**.
2. Select **Financial Assistance**.
3. Click on **Financial Resources**.
4. Download the **Common Health Insurance Terms Guide**.

Finding Financial Assistance

If needed, we'll help you find financial assistance options for your prescribed Pfizer Oncology medicine, regardless of your insurance coverage.

Commercially Insured

Pfizer Oncology Together can help identify financial assistance resources for eligible patients with commercial, private, employer, or state health insurance marketplace coverage.



CO-PAY ASSISTANCE

Eligible, commercially insured patients may pay as little as $0 per month for oral medicines or per treatment for certain injectable medicines through our co-pay savings programs. Limits, terms, and conditions apply.*

*Patients are not eligible for these programs if they are enrolled in a state or federally funded insurance program, including but not limited to Medicare, Medicaid, TRICARE, Veterans Affairs health care, a state prescription drug assistance program, or the Government Health Insurance Plan available in Puerto Rico. For oral products, patients may receive up to $9,450 per product in savings annually. For injectable products, maximum annual patient savings range from $10,000 to $25,000. **For oral products, the offer will be accepted only at participating pharmacies. This offer is not health insurance.** No membership fees apply. Pfizer reserves the right to rescind, revoke, or amend this offer without notice. For any questions, please call 1-877-744-5675 or write: Pfizer Oncology Together Co-Pay Savings Program, 2250 Perimeter Park Drive, Suite 300, Morrisville, NC 27560.

Finding Financial Assistance (cont'd)

CHECKING ELIGIBILITY AND SIGNING UP FOR CO-PAY SAVINGS

For **oral** medicines, you can find out if you're eligible and sign up 2 ways:

Online:

1. Go to **PfizerOncologyTogether.com/signup**.
2. Select the Pfizer Oncology medicine you were prescribed.
3. Complete the form.

Phone:

- Call **Pfizer Oncology Together™** at **1-877-744-5675** (Monday–Friday 8 AM–8 PM ET)

Once you've signed up for the co-pay savings program, you can use your card right away. Save the numbers on your card, since you'll need to share them with your specialty pharmacy.

For **injectable** medicines, ask your healthcare provider to help you enroll in the Pfizer Oncology Together Co-Pay Savings Program for Injectables. Visit **PfizerCopay.com** or call us at the number above.

You may be eligible for free medicine through the Pfizer Patient Assistance Program.*

SEE MORE INFORMATION ON PAGE 8 or call **1-877-744-5675** (Monday–Friday 8 AM–8 PM ET).

*The Pfizer Patient Assistance Program is a joint program of Pfizer Inc. and the Pfizer Patient Assistance Foundation™. Free medicines from Pfizer are provided through the Pfizer Patient Assistance Foundation™. The Pfizer Patient Assistance Foundation™ is a separate legal entity from Pfizer Inc. with distinct legal restrictions.



Finding Financial Assistance (cont'd)

Medicare/Government Insured

We can help identify resources for eligible patients with Medicare/Medicare Part D, Medicaid, or other government insurance plans who express a financial need.

MEDICARE EXTRA HELP

We can assist patients with searching for financial support from alternate funding resources, which may include financial assistance through Extra Help, a Medicare Part D Low-Income Subsidy (LIS) program.

FREE MEDICINE

If support from alternate funding resources or Medicare Extra Help is not available, Pfizer Oncology Together will see if patients are eligible for the Pfizer Patient Assistance Program,* which can provide prescribed Pfizer Oncology medicines for free. Patients must meet eligibility requirements and reapply annually as needed.



You may be eligible for free medicine through the Pfizer Patient Assistance Program.

SEE MORE INFORMATION ON PAGE 8 or call **1-877-744-5675** (Monday–Friday 8 AM–8 PM ET).

*The Pfizer Patient Assistance Program is a joint program of Pfizer Inc. and the Pfizer Patient Assistance Foundation™. Free medicines from Pfizer are provided through the Pfizer Patient Assistance Foundation™. The Pfizer Patient Assistance Foundation™ is a separate legal entity from Pfizer Inc. with distinct legal restrictions.

Finding Financial Assistance (cont'd)

Uninsured

We can help identify resources for eligible patients without any form of healthcare coverage.

HELP FINDING COVERAGE

We can check patient eligibility for Medicaid and help them understand how to apply.

FREE MEDICINE

Patients who do not qualify for Medicaid may receive free medicine through the Pfizer Patient Assistance Program.* Patients must meet eligibility requirements and reapply annually as needed.

*The Pfizer Patient Assistance Program is a joint program of Pfizer Inc. and the Pfizer Patient Assistance Foundation™. Free medicines from Pfizer are provided through the Pfizer Patient Assistance Foundation™. The Pfizer Patient Assistance Foundation™ is a separate legal entity from Pfizer Inc. with distinct legal restrictions.

You may be eligible for free medicine through the Pfizer Patient Assistance Program.

SEE MORE INFORMATION ON PAGE 8 or call **1-877-744-5675** (Monday–Friday 8 AM–8 PM ET).

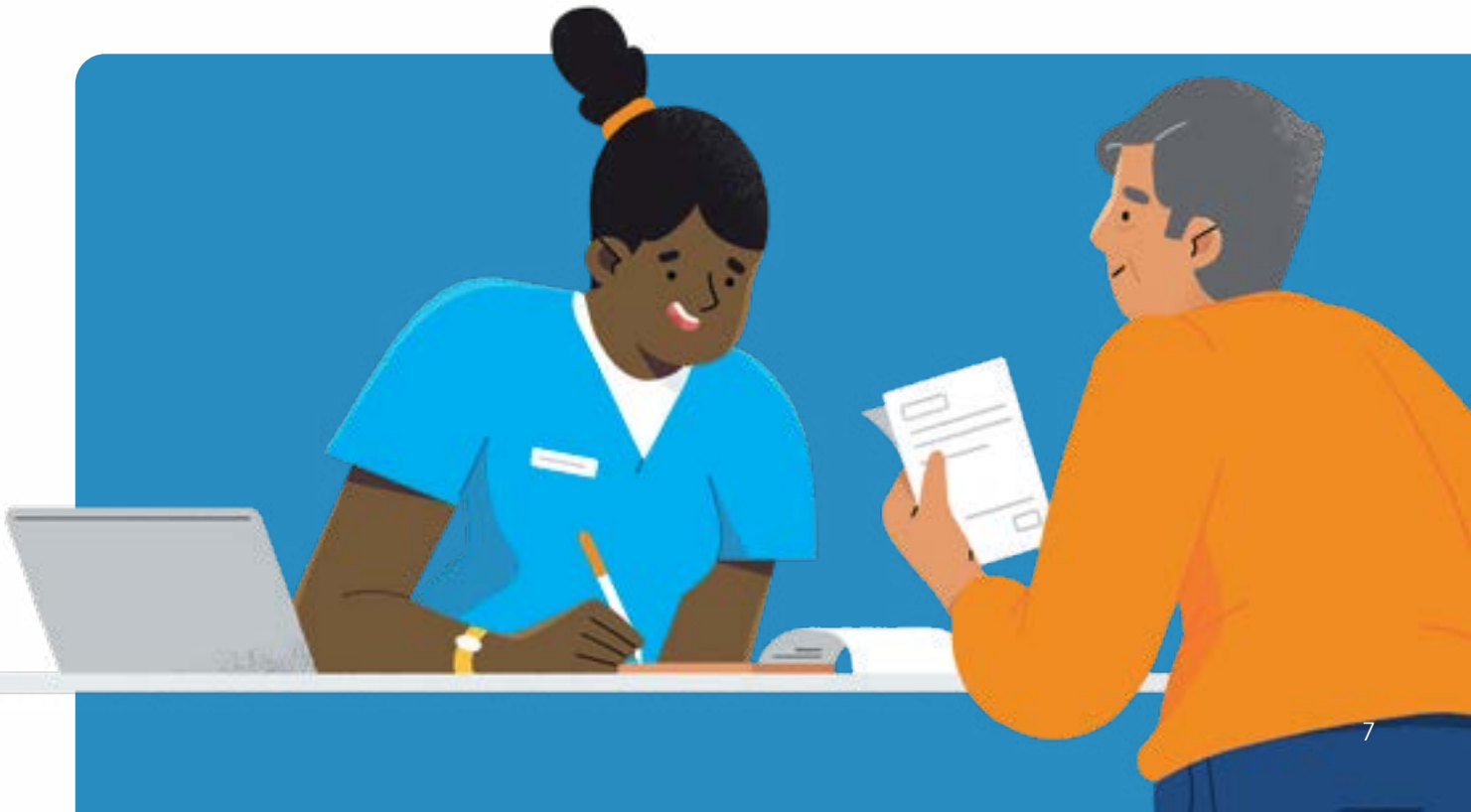

Pfizer Patient Assistance Program

Work with your healthcare team to complete an enrollment form and start the process of applying for the Pfizer Patient Assistance Program.*

To be evaluated for assistance, submit a completed enrollment form. Patients can opt in to the Electronic Income Verification or provide income documentation, such as the prior year's tax return (preferred), most current W2 forms, or 3 most recent paycheck stubs for all household members.†

To receive free medication‡ from the Pfizer Patient Assistance Program, you must meet certain requirements:

- Have a valid prescription for the Pfizer medication for an FDA-approved indication and the physician has attested to this on the enrollment form
- Have an annual household income at or below 300% of the Federal Poverty Level
- Reside in the U.S. or a U.S. territory
- Be treated by a healthcare provider licensed in the U.S. or a U.S. territory
- Meet one of the following:
  - Have no insurance coverage
  - Have government insurance, understand co-pay requirements as a result of the completion of a Benefit Investigation/Pharmacy Claim, and are unable to afford your insurer required co-pay
  - Have been denied coverage by your government insurer for a Pfizer medication (after at least one unsuccessful appeal to your insurer)

There may be additional requirements for injectable medicines.



If you are accepted into the Pfizer Patient Assistance Program, Pfizer will send your oral medicine directly to you after confirming your shipping information.

*The Pfizer Patient Assistance Program is a joint program of Pfizer Inc. and the Pfizer Patient Assistance Foundation™. Free medicines from Pfizer are provided through the Pfizer Patient Assistance Foundation™. The Pfizer Patient Assistance Foundation™ is a separate legal entity from Pfizer Inc. with distinct legal restrictions.

†Pfizer Oncology Together reserves the right to request income documentation if the Electronic Income Verification is deemed inconclusive/requires further information.

‡Eligibility criteria are subject to change at any time.

Pfizer Patient Assistance Program (cont'd)

OPTING IN FOR REFILL TEXT REMINDERS

When you're ready for a refill, you can call **Pfizer Oncology Together™** to request one (typically, when you only have 10-day supply or less). If you would prefer to be contacted by text message instead, please check section 6 of the enrollment form and provide your mobile number.

There are 2 ways for patients to opt in:

1. Check the box on page 3 of the Pfizer Oncology Together Enrollment Form, or the online enrollment form via the Provider Portal, and provide a mobile number (see below), or

2. Call **1-877-744-5675** (Monday–Friday 8 AM–8 PM ET) to speak with a live agent and request to opt in for refill text reminders.

Patients who do not to opt in for refill text reminders can call **1-877-744-5675** (Monday–Friday 8 AM–8 PM ET) to refill their prescription **7–10 days prior to running out of medicine**. Patients can:

- Leave a message on the automated refill line and confirm their address, or
- Wait to speak to a live agent for refill assistance

RE-ENROLLMENT TIME

Together with your healthcare provider, you'll need to complete a **new** enrollment form each year for the Pfizer Patient Assistance Program,* if assistance is still needed. Be sure to opt in to Electronic Income Verification or include updated proof of income.

When you reapply, we will:

- Search for available alternate sources of coverage
- Check to see if you're still eligible
- Notify you and your healthcare provider

*The Pfizer Patient Assistance Program is a joint program of Pfizer Inc. and the Pfizer Patient Assistance Foundation™. Free medicines from Pfizer are provided through the Pfizer Patient Assistance Foundation™. The Pfizer Patient Assistance Foundation™ is a separate legal entity from Pfizer Inc. with distinct legal restrictions.

Personalized Patient Support

If you and your caregivers need help with some of the day-to-day challenges you may be facing during treatment, we can connect you to helpful resources, including*:

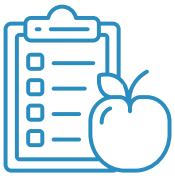

- Educational resources on insurance topics, financial literacy, benefits, and coverage, along with topics such as wellness, nutrition, workplace transition, and caregiver support



- National advocacy organizations that may provide emotional support and education about your type of cancer



- Depending on your location, local organizations that may provide assistance with transportation or lodging surrounding treatment-related appointments

*Some services are provided through third-party organizations that operate independently and are not controlled by Pfizer. Availability of services and eligibility requirements are determined solely by these organizations.

Personalized Patient Support (cont'd)

Patients can easily enroll in support services from **Pfizer Oncology Together™** on the sign-up page of **PfizerOncologyTogether.com**.

1. **Via Pfizer Oncology Together Webform:** Patients can go to **PfizerOncologyTogether.com/signup** and select their prescribed Pfizer Oncology medicine.
2. **Via Pfizer Oncology Together Enrollment Forms (editable PDFs, when also enrolling for other services):** Patients can complete and check the box to sign up for personalized patient support on the patient portion of the enrollment form. Patients taking oral medicines can opt in to the co-pay program and sign up for personalized support. Patients taking injectable medicines can opt in for personalized support and are directed to the co-pay portal to sign up for the co-pay program for injectables.
3. **Via Pfizer Oncology Together Webform (if also applying for other services):** Patients can go to **PfizerOncologyPatientEnroll.com** to complete the form and check the sign-up box for personalized patient support.





Pfizer Oncology Together is a program that offers personalized support and provides information relating to a range of services for you and your loved ones. If you are looking for financial assistance for your treatment, we can help you identify potential assistance options. Or if you and your caregivers need help with some of the day-to-day challenges you may be facing, we can connect you to resources and organizations that may provide assistance. Because when it comes to support, we're in this together.

TO LEARN MORE, visit **PfizerOncologyTogether.com/patient**
or call **1-877-744-5675** (Monday–Friday 8 AM–8 PM ET).

PP-UNP-USA-4291 © 2024 Pfizer Inc. All rights reserved. July 2024

Pfizer